



Test Report

Applicant	TIDER IMP. & EXP.
Address	SPECTRUMLAAN 47 2665NM BLEISWIJK THE NETHERLANDS
Sample Name	PVC
Type/ Model	①FW510-5M (1#), ②FW510-3.2M, ③FW510FR-1.6M, ④FW510-5M (2#)
Sample Received Date	Mar. 31, 2014
Test Period	Mar. 31, 2014 ~ Apr. 2, 2014
Test Requirement	1) According to the requirements of Cadmium in Annex XVII of Regulation (EC) No 1907/2006. 2) One (1) Phthalates, included in Substances of Very High Concern (SVHC). SVHC list is based on the publication by European Chemical Agency (ECHA), regarding regulation (EC) No 1907/2006 concerning the REACH.

Test Item(s)	Test Result(s)
Cadmium Content	Pass
Phthalates Content	Pass

Complied by Su zhenzhen Inspected by Zhang Meiting Authorized by Ryan Li
Ryan Li/ Lab Manager



Test Component(s):

No.	Test Component(s)
1	FW510-5M (1#)
2	FW510-3.2M
3	FW510FR-1.6M
4	FW510-5M (2#)

Photo(s):

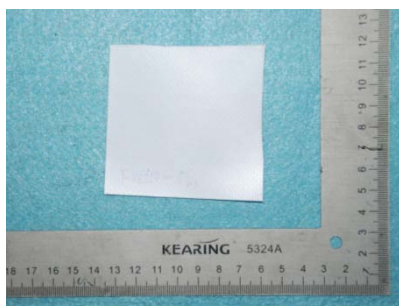

1

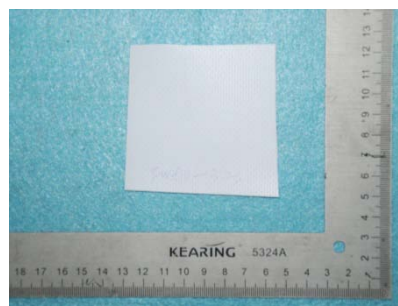

2

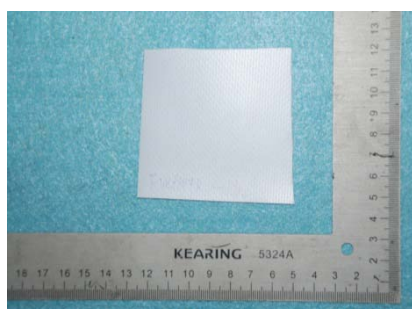

3



4

TR20140706

**Total Cadmium Content**

Test Method: EN 1122-2001

Test Item(s)	MDL	Limit	Unit	Test Result(s)		
				1	2	3
Total Cadmium	5	100	mg/kg	N.D.	N.D.	N.D.

Remarks:

1. MDL = Method Detection Limit
2. N.D. = Not detected (<MDL)

Bis (2-ethyl(hexyl)phthalate) (DEHP)

Test Method: EPA 3550C:2007+8270D:2007

Test Item(s)	CAS No.	MDL	Limit	Unit	Test Result(s)
					4
Bis (2-ethyl(hexyl)phthalate) (DEHP)	117-81-7	10	1000	mg/kg	N.D.

Remarks:

1. MDL = Method Detection Limit
2. N.D. = Not detected (<MDL)

The end of report